

GRANT OF EASEMENT FOR RIGHT-OF-WAY PURPOSES

We, Loren J. Kilburg and Karen K. Kilburg, husband and wife, and Kevin Loren Kilburg and Marla Irene Kilburg, husband and wife, hereby grant a 0.58 acre, more or less, ingress-egress easement to John V. Dunne, lying in Section 20, Township 86 North, Range 3 East of the Fifth Principal Meridian in Jackson County, Iowa, more particularly described as follows:

Commencing at the Southeast Corner of Section 20, Township 86 North, Range 3 East of the Fifth Principal Meridian in Jackson County, Iowa;

Thence North 89 degrees 00 minutes 45 seconds West, 1,311.85 feet along the south line of Section 20 to a point;

Thence North 00 degrees 05 minutes 45 seconds West, 1,083.00 feet along the Quarter-Quarter Section Line to a point on a curve of the centerline of County Road D-61 at Station 129+94.33;

Thence South 73 degrees 35 minutes 00 seconds East, 30.49 feet along the chord of a 11,460.00 foot radius curve concave northeasterly to the point of beginning, a point on the curve of County Road D-61 at Station 130+24.82;

Thence North 00 degrees 05 minutes 45 seconds West, 129.34 feet to the point of beginning a point 124.00 feet northerly and normal to centerline Station 129+87.83;

Thence North 00 degrees 05 minutes 45 seconds West, 115.89 feet to a point 235.00 feet northerly and normal to centerline Station 129+53.98;

Thence South 22 degrees 49 minutes 25 seconds East, 71.18 feet to a point 180.00 feet northerly and normal to centerline Station 130+00.00;

Thence South 67 degrees 00 minutes 35 seconds East, 278.23 feet to a point 145.00 feet northerly and normal to centerline Station 132+80.00;

Thence South 15 degrees 03 minutes 50 seconds West, 77.85 feet to a point 67.15 feet northerly and normal to centerline Station 132+80.00;

Thence North 82 degrees 14 minutes 40 seconds West, 55.16 feet to a point 60.00 feet northerly and normal to centerline Station 132+25.00;

Thence North 58 degrees 51 minutes 00 seconds West, 243.82 feet to the point of beginning.

The plat of said easement granted in this conveyance is attached hereto and made a part hereof for identification purposes. Said easement shall be binding upon all successors in interest.

Loren J. Kilburg
Loren J. Kilburg
FILE NO. 0172
BOOK BBB PAGE 38

Karen K. Kilburg
Karen K. Kilburg

Kevin Loren Kilburg
Kevin Loren Kilburg
1992 JUL 16 PM 12: 37
SHIRLEY MITCHELL
JACKSON COUNTY, IOWA
RECORDER

Marla Irene Kilburg
Marla Irene Kilburg

Signed and Sworn to before me this 16 day of July, 1992.

Marla Irene Kilburg
Notary Public

BOOK BBB PAGE 38

86²

COUNTY JACKSON STATE CONTROL NO. _____
 PROJECT NO. RS-4729(19)--61-49 PARCEL NO. 13
 SECTION 20/21 TOWNSHIP 86N RANGE 3E
 ROW-FEE AC., EASE AC., EXCESS-FEE AC.
 ACQUIRED FROM LOREN AND KAREN KILBURG

BOOK BBB PAGE 39

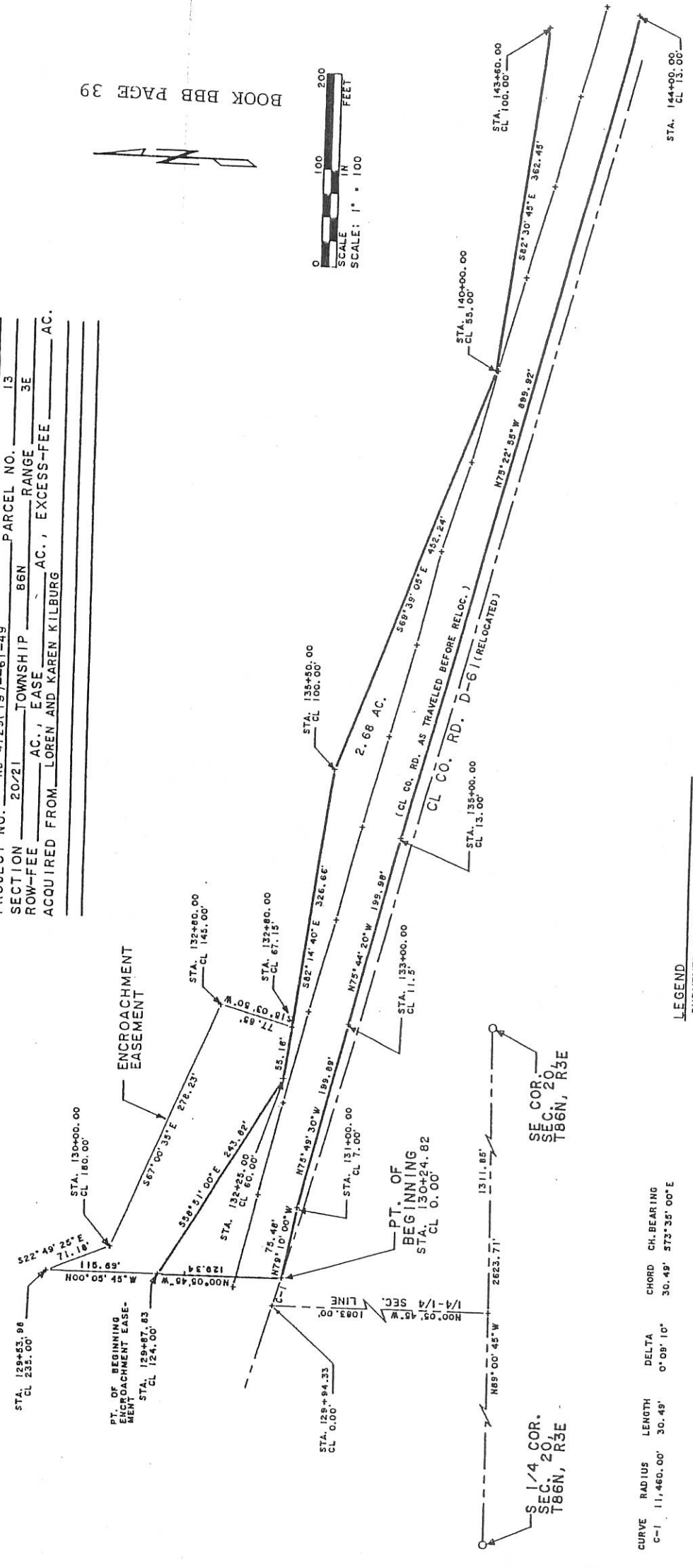

CURVE	RADIUS	LENGTH	DELTA	CHORD	CH. BEARING
C-1	1,460.00'	30.49'	0° 08' 10"	30.49'	S73° 35' 00" E

- LEGEND
- SURVEYED BOUNDARY LINE
 - FOUND IRON ROD
 - FOUND IRON PIPE
 - () RECORDED AS PLATTED PROPERTY LINE
 - PLACED 5/8" DIA IRON ROD
 - △ LIMESTONE
 - CONC. MARK.
 - EXIST. FENCE



I HEREBY CERTIFY THAT THE SURVEY WAS DONE
 AND THIS PLAT WAS PREPARED BY ME OR UNDER
 MY DIRECT PERSONAL SUPERVISION AND THAT I AM
 A LICENSED LAND SURVEYOR UNDER THE LAWS OF
 THE STATE OF IOWA. MY REGISTRATION EXPIRES
 ON THE 31st OF DECEMBER, 1992.
 FOR I I W ENGINEERS AND SURVEYORS P.C.
 WARNER R. WRIGHT REG. NO. 4850
 DATE 6-16-92

**I I W ENGINEERS &
SURVEYORS P.C.**

3210 ST. JOSEPH DR. DUBUQUE, IA. 52001 (319)556-2464
 P.O. BOX 275 GALENA, ILL. 61036 (815)777-0359
 302 S. RIVER PARK DR. GUTTENBERG, IA 52052 (319)252-3623

PROJECT NO. 91031-3 SHEET 1 of 3
 PLAT NO. 64-1A-92 BOOK NO. JACKSON C
 SCREEN FILE: 91031340

Aerial Map

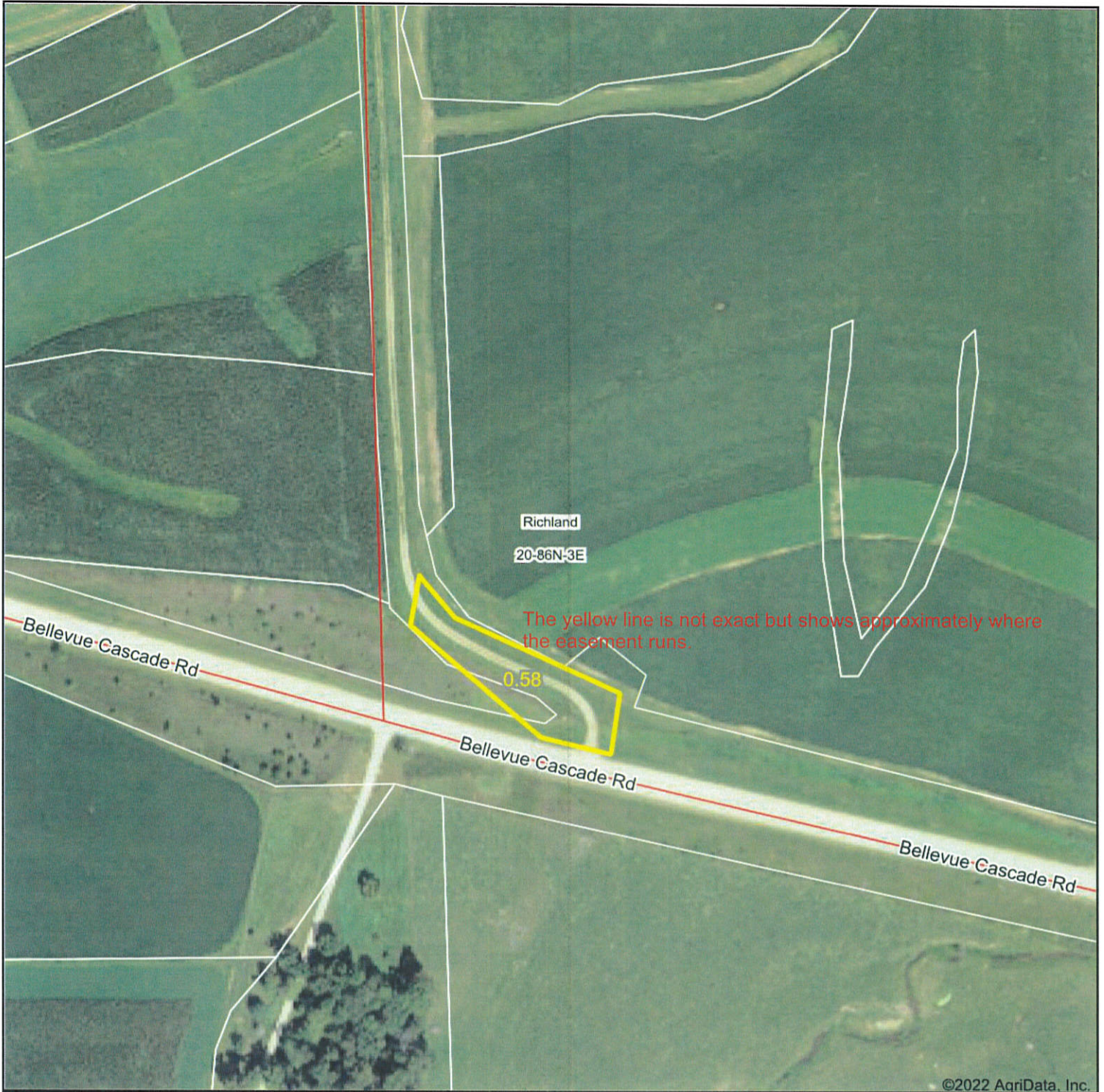

©2022 AgriData, Inc.

Map Center: 42° 14' 25.28, -90° 37' 54.61



EAST IOWA
REAL ESTATE

Maps Provided By:



© AgriData, Inc. 2021 www.AgriDataInc.com

20-86N-3E
Jackson County
Iowa



2/7/2022

Field borders provided by Farm Service Agency as of 5/21/2008.