

Soils Map

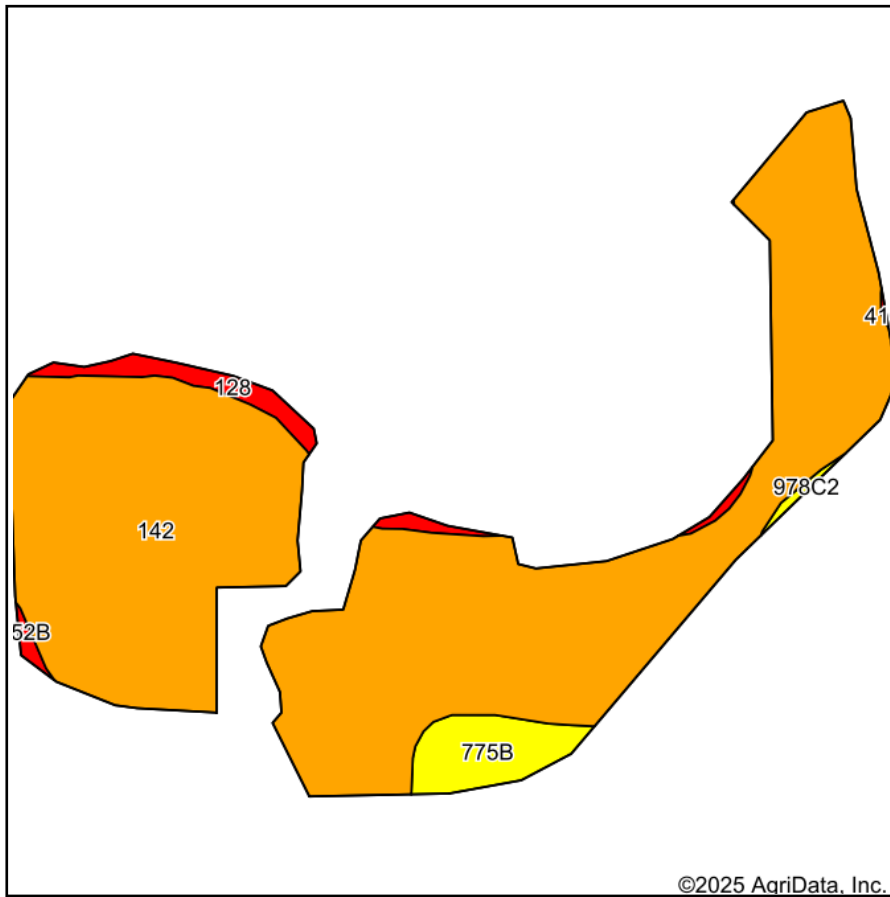

Soils data provided by USDA and NRCS.

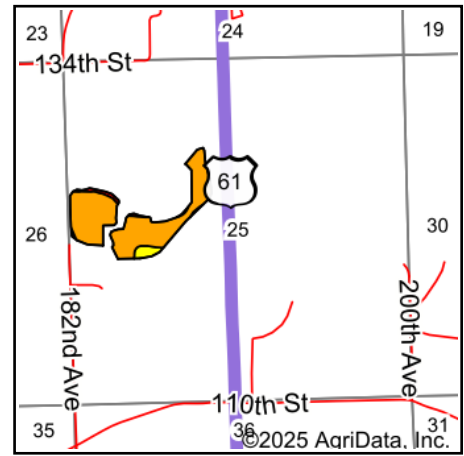

State: **Iowa**
 County: **Jackson**
 Location: **25-85N-2E**
 Township: **Farmers Creek**
 Acres: **30**
 Date: **6/25/2025**



Maps Provided By:



Area Symbol: IA097, Soil Area Version: 30

Code	Soil Description	Acres	Percent of field	CSR2 Legend	Non-Irr Class *c	CSR2**	CSR	*n NCCPI Soybeans
142	Chaseburg silt loam, 0 to 2 percent slopes	27.38	91.2%		IIw	79	83	78
775B	Billett sandy loam, 2 to 5 percent slopes	1.43	4.8%		IIIs	70	51	40
128	Chaseburg-Perks complex, 0 to 2 percent slopes	0.99	3.3%		IIIw	56	50	59
352B	Whittier silt loam, 2 to 5 percent slopes	0.11	0.4%		Ile	50	63	63
978C2	Festina silt loam, 6 to 12 percent slopes, moderately eroded	0.09	0.3%		IIle	63		70
Weighted Average					2.08	77.7	*-	*n 75.5

**IA has updated the CSR values for each county to CSR2.

*- CSR weighted average cannot be calculated on the current soils data, use prior data version for csr values.

*n: The aggregation method is "Weighted Average using all components"

*c: Using Capabilities Class Dominant Condition Aggregation Method