



**PLAT & DIRECTORY**  
SINCE 1981

**Featuring:** Two maps of each township  
Landowners on one side - Farm residents on the other.  
**Plat Maps:**  
Show the outline of the farm.  
Who owns the land and how many acres are in the farm.  
Section numbers and range numbers.

T-84-N

**WYOMING PLAT**

(Landowners)

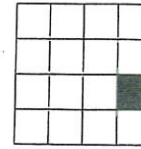

R-1-W

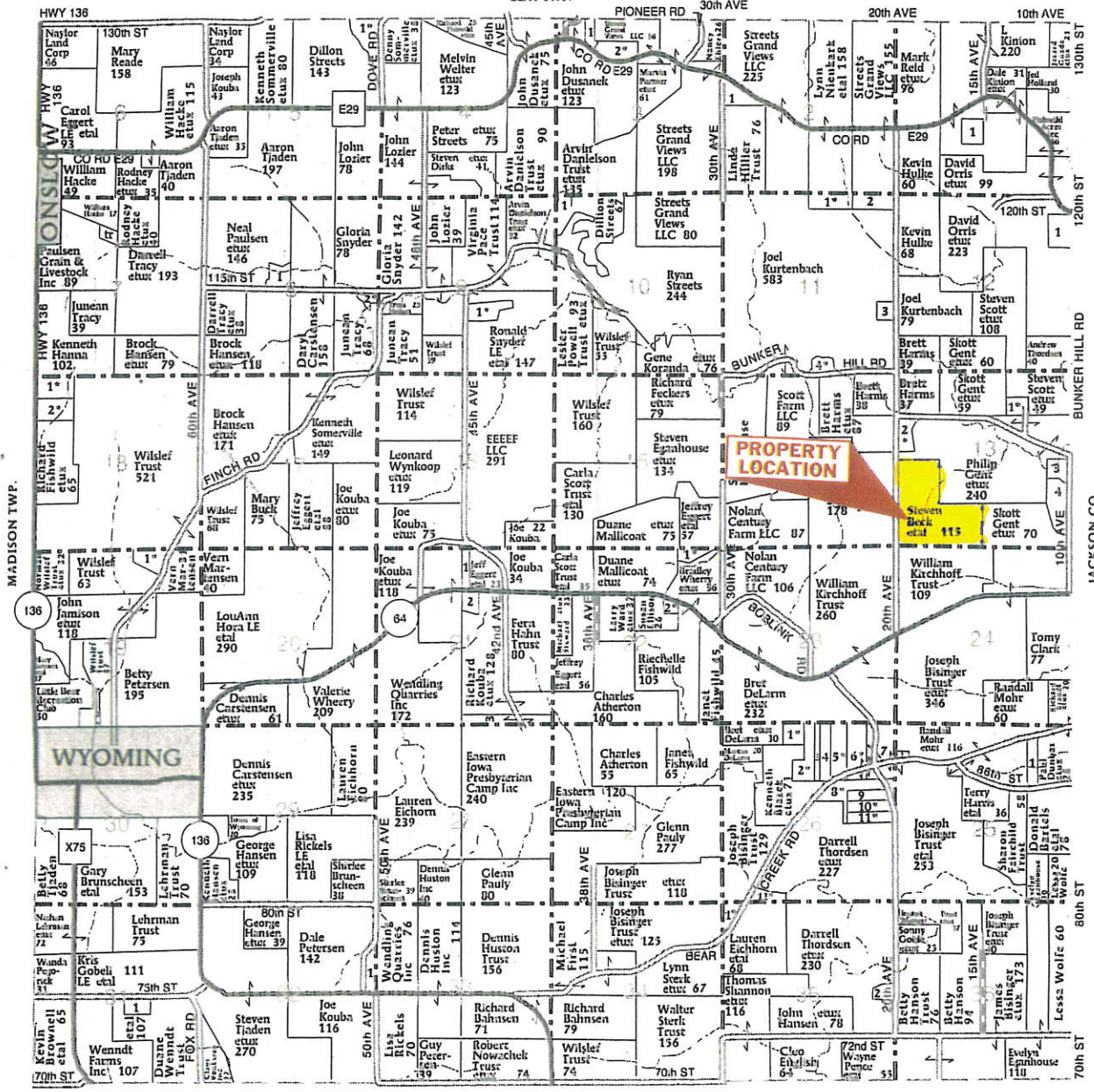

OXFORD TWP.

**WYOMING TOWNSHIP**

- SECTION 1**
- 1. Roberts, Shadrick 14
- SECTION 2**
- 1. Yaisley, Orland 9
- SECTION 3**
- 1. Luckstedt, Susan 9
- 2. Petersan, Dennis etux 15
- SECTION 5**
- 1. Sommerville, Denny etux 10
- SECTION 8**
- 1. Uppena, Wary 10
- 2. Snyder, Dennis etux 5

- SECTION 9**
- 1. Tracy, Brian etal 10
- SECTION 10**
- 1. LaGange, Lorraine 9
- SECTION 11**
- 1. Nienkark, Lynn etal 14
- 2. Streets Grand Views LLC 14
- 3. Bridge Community Bank 6
- 4. Harms, Stephen etal 8
- SECTION 12**
- 1. Fishwild Acres Inc 15

- SECTION 13**
- 1. Brandenburg, Walter etux 9
- 2. Orris, David etux 10
- 3. Franzen, Michael 11
- 4. Scott, Ruth 17
- SECTION 18**
- 1. Oberbreckling, David etux 13
- 2. Hoffman, Victor etux 13
- SECTION 19**
- 1. Hills, Patric etal 14
- 2. Wislef, Norman etux 6
- SECTION 21**
- 1. Eggert, Jeffrey 8

- 2. Feckers, Catherine 10
- 3. Eastern Iowa Presbyterian Camp Inc 15
- SECTION 22**
- 1. Eggert, Jeffrey etux 9
- 2. Bahl, Benjamin etux 5
- SECTION 25**
- 1. Raiston, Linda 9
- SECTION 26**
- 1. Eichhorn Trust, Richard etux 10
- 2. DeLarm, Marcus etux 15
- 3. DeLarm, Marcus 5

- 4. Eichhorn LE, Richard 10
- 5. Eichhorn, Richard etux 15
- 6. Hellweg, Ronald etux 18
- 7. Rentschler, Kirk 20
- 8. Edwards, Mark etal 14
- 9. Bisinger Trust, Joseph 10
- 10. Buresh, Brent etux 10
- 11. Bisinger Trust, Joseph etux 10
- 12. Eichhorn, Lauren etal 7

- SECTION 31**
- 1. Dome Pipeline Corp 7
- SECTION 32**
- 1. Wendling Quarries Inc 9
- SECTION 35**
- 1. Bisinger Trust, Joseph etux 9
- 2. Bisinger, Caitlin 5