

(Landowners)
PRAIRIE SPRINGS TWP.

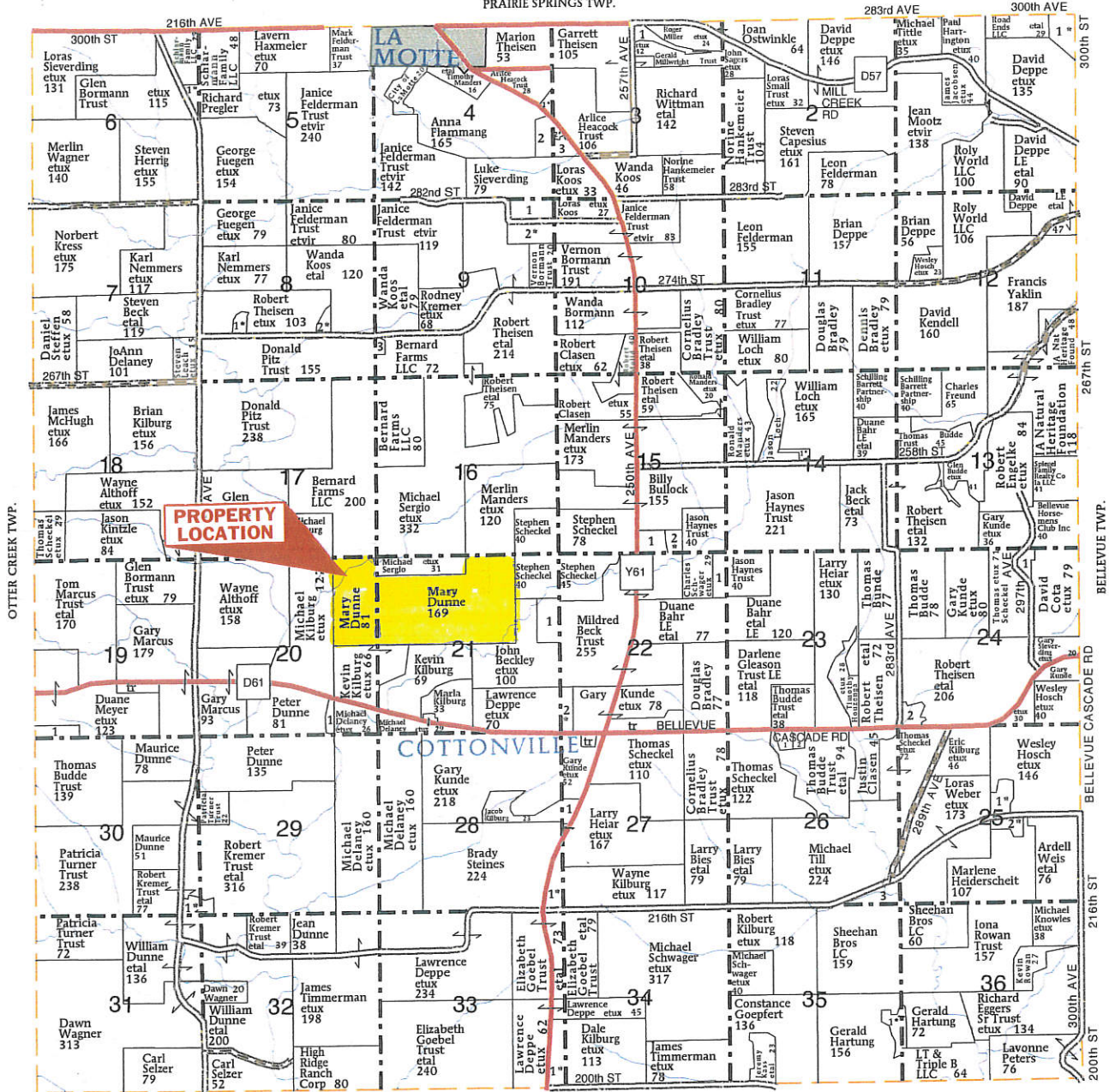

PROPERTY LOCATION

Mary Dunne
169

- RICHLAND TOWNSHIP**
- SECTION 1**
1. Amling, Warren etux 14
- SECTION 3**
1. Veach, Joshua 9
2. Koos, Larry etux 6
3. Sieverding, Luke 13
- SECTION 4**
1. Konrardy, Eugene etux 6
2. Koos, Larry 13
- SECTION 6**
1. Pregler, Richard etux 6
- SECTION 8**
1. Duesing, Lance etux 6
2. Schiffer, Gary etux 5
- SECTION 9**
1. Sieverding, Luke 18
2. Feldermann Trust, Janice etvir 19
3. Wagner, Mark 5

- SECTION 13**
1. Clasen, Thomas 11
- SECTION 14**
1. Loch, Anthony etux 5
- SECTION 15**
1. Beck Trust, Mildred 11
2. Till, John etux 8
- SECTION 19**
1. Budde Trust, Thomas 14
- SECTION 20**
1. Coakley, John 6
- SECTION 21**
1. Beck Trust, Mildred 20
- SECTION 22**
1. Haynes Trust, Jason 10
2. Beckley, John etux 6
- SECTION 24**
1. Till, Jeffrey 6
2. Clasen, Justin 12

- SECTION 25**
1. Weis, Kurtis etux 14
2. Weis, Ardell etal 11
- SECTION 26**
1. Petersen, Karl 7
2. Kaune Jr, Merlin 5
3. Sheehan Bros LC 19
- SECTION 27**
1. Kilburg, Jacob 7
- SECTION 28**
1. Kilburg, Wayne etux 6
- SECTION 30**
1. Duschen, Steven etux 10
- SECTION 33**
1. Kilburg, Dale etux 13
- SECTION 35**
1. Maro, Jason etal 6

