

Soils Map

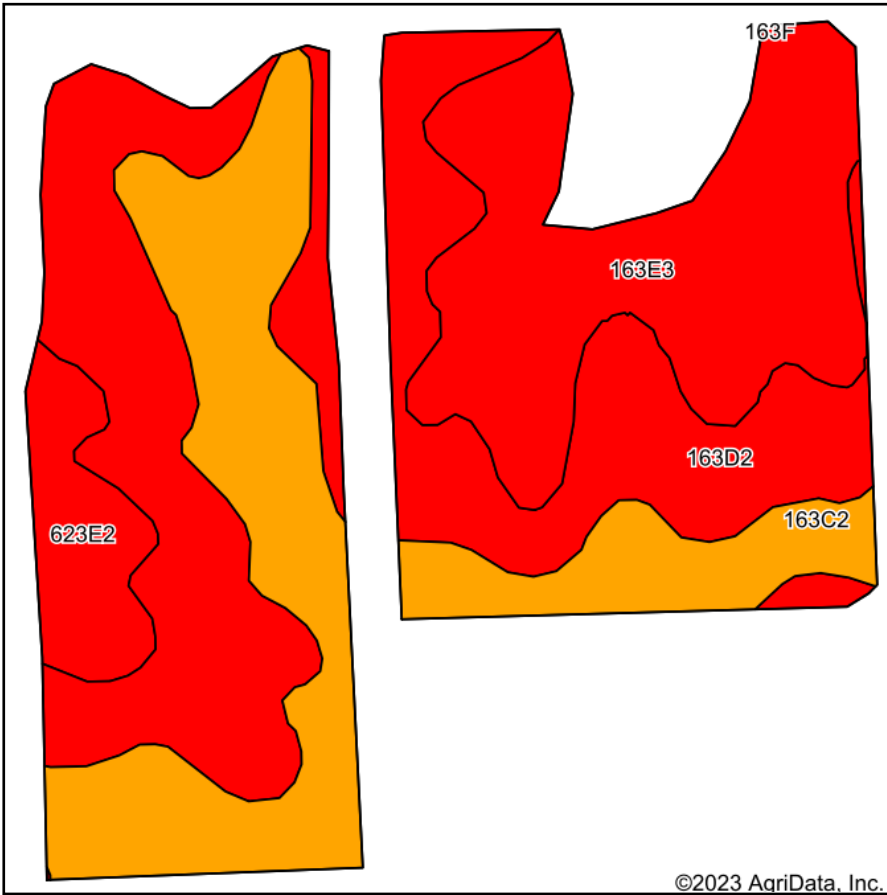

Soils data provided by USDA and NRCS.

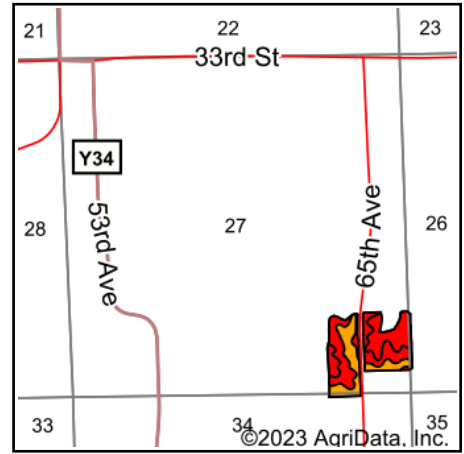

State: **Iowa**
 County: **Jackson**
 Location: **27-84N-1E**
 Township: **Monmouth**
 Acres: **27.27**
 Date: **11/17/2023**



Maps Provided By:



Area Symbol: IA097, Soil Area Version: 29

Code	Soil Description	Acres	Percent of field	CSR2 Legend	Non-Irr Class *c	CSR2**	CSR	*n NCCPI Soybeans	
163D2	Fayette silt loam, 9 to 14 percent slopes, moderately eroded	11.25	41.3%		IIIe	46	58	62	
163C2	Fayette silt loam, 5 to 9 percent slopes, moderately eroded	7.73	28.3%		IIIe	72	68	66	
163E3	Fayette silty clay loam, 14 to 18 percent slopes, severely eroded	6.68	24.5%		VIe	29	45	50	
623E2	Rozetta silt loam, 14 to 18 percent slopes, moderately eroded	1.61	5.9%		IVe	38	48	63	
Weighted Average						3.79	48.7	57.1	*n 60.3

**IA has updated the CSR values for each county to CSR2.

*n: The aggregation method is "Weighted Average using all components"

*c: Using Capabilities Class Dominant Condition Aggregation Method

Soils data provided by USDA and NRCS.